

PERMIT

CITY OF NAPOLEON - BUILDING DEPARTMENT
 255 West Riverview Avenue, Napoleon, Ohio 43545 - 419-592-4010

Permit No. 204-78 Issued 11-14-78
date

Job Location 1432 Taylor Drive
address

Lot 14 Taylor Add'n.
sub-div or legal discript

Issued By R. E. Johnson
building official

Owner Eldon Hastedt
name tel.

Address 731 Erie St. Nap. Ohio

Agent Howard Mitchell 592-1217
builder-eng.-etc. tel.

Address 1035 Highland Ave.

Description of Use dwelling

Residential one
no. dwelling units

Commercial _____ Industrial _____

New xx Add'n. _____ Alter _____ Remodel _____

Mixed Occupancy _____

Change of Occupancy _____

Estimated Cost \$ 40,000.00

FEE	BASE	PLUS	TOTAL
<input checked="" type="checkbox"/> BUILDING	\$ 69.00		\$69.00
<input checked="" type="checkbox"/> ELECTRICAL	3.00	\$28.00	33.00
<input checked="" type="checkbox"/> PLUMBING	3.00	9.00	12.00
<input checked="" type="checkbox"/> MECHANICAL	6.00	.75	6.75
<input type="checkbox"/> DEMOLITION			
<input checked="" type="checkbox"/> ZONING	0	0	0
<input type="checkbox"/> SIGN			
W78-36 WATER TAP	225.00		225.00
S78-31 SEWER TAP	60.00		60.00
E78-31 TEMP. ELECT.	10.00		10.00
ADDITIONAL PLAN REVIEW	Struct. _____ hrs	Elect. _____ hrs	
TOTAL FEES.....			\$415.75
LESS MIN. FEES PAID _____			0
BALANCE DUE.....			\$415.75

ZONING INFORMATION

district "A"	lot dimensions SEE SITE PLAN	area	front yd	side yds	rear yd
max hgt 25' OK	no pkg spaces two OK	no ldg spaces n/a	25' OK	8'E 7.5'W OK	30' OK
			max cover 35% OK	petition or appeal req'd	date appr

WORK INFORMATION:

Size: Length 57'8" Width 47'4" Stories 1 Ground Floor Area 2106sq'

Height _____ Building Volume (for demo. permit) _____ cu. ft.

Electrical: 150 amp service & 28 circuits
brief description

Plumbing: DW&V. Lines

Mechanical: LP Gas furnace & Elec. A.C.
brief description

Sign: _____ Dimensions _____ Sign Area _____

Additional Information: CALL FOR INSPECTIONS MARKED ON ATTACHED SHEET: CERTIFICATE OF OCCUPANCY MUST BE ISSUED PRIOR TO OCCUPYING BUILDING.

Date 3-19-79 Applicant Signature Howard Mitchell
owner-agent

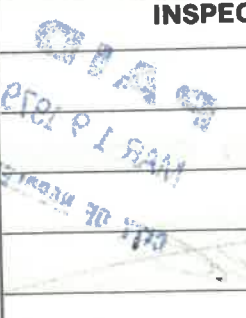

INSPECTION RECORD

	UNDERGROUND			ROUGH-IN						FINAL		
	Type	Date	By	Type	Date	By	Type	Date	By	Type	Date	By
PLUMBING	Building Drains			Drainage, Waste & Vent Piping			Indirect Waste			Drainage, Waste & Vent Piping		
	Water Piping									Backflow Prevention		
	Building Sewer			Water Piping			Condensate Lines			Water Heater		
	Sewer Connection	4/22	SW							FINAL APPROVAL		
MECHANICAL	Refrigerant Piping			Refrigerant Piping			Chimney(s)			Grease Exhaust System		
				Duct Furnace(s)			Fire Dampers			Air Cond. Unit(s)		
	Ducts/Plenums			Ducts/Plenums			<input type="checkbox"/> Radiant Htr(s) <input type="checkbox"/> Unit Htr(s)			Refrigeration Equipment		
				Duct Insulation			Pool Heater			Furnace(s)		
				Combustion Products Vents			Ventilation <input type="checkbox"/> Supply <input type="checkbox"/> Exhst.			FINAL APPROVAL		
ELECTRICAL	Conduits & or Cable			Conduits/Cable			<input type="checkbox"/> Range <input type="checkbox"/> Dryer			Temp Service Temp Lighting		
	Grounding & or Bonding			Rough Wiring	OK	R.S.	<input type="checkbox"/> Generator(s) <input type="checkbox"/> Motors			Fixtures Lampholders		
	Floor Ducts Raceways			Service Panel Switchboard	OK	R.S.	<input type="checkbox"/> Water Htr <input type="checkbox"/> Welder			Signs		
	Service Conduit			Busways Ducts			<input type="checkbox"/> Heaters <input type="checkbox"/> Heat Cable			Electric Mtr. Clearance		
	Temporary Power Pole			Subpanels			<input type="checkbox"/> Duct Htr(s) <input type="checkbox"/> Furnace(s)			FINAL APPROVAL	11/9/80	AK
BUILDING	Location, Set-backs, Esmt(s)			Exterior Wall Construction			Roof Covering Roof Drainage			Smoke Detector		
	Excavation						Exterior Lath			Demolition (sewer cap)		
	Footings & Reinforcing						<input type="checkbox"/> Interior Lath <input type="checkbox"/> Wallboard					
	Floor Slab			Interior Wall Construction			Fire Wall(s)			Building or Structure		
	Foundation Walls			Columns & Supports			Fireplace Chimney					
	Sub-soil Drain			Crawl Space <input type="checkbox"/> Vent <input type="checkbox"/> Access			Attic <input type="checkbox"/> Vent <input type="checkbox"/> Access					
	Piles			Floor System(s)						FINAL APPROVAL BLDG. DEPT.		
			Roof System			Special Insp Reports Rec'd			Certificate of Occupancy Issued			
ADDITIONAL	INSPECTIONS, CORRECTIONS, ETC.						INSPECTIONS, CORRECTIONS, ETC.					
							Insulate Conduit from Meter. 7/25/79 R.S.					

CITY OF NAPOLEON
BUILDING INSPECTION DEPARTMENT
APPLICATION FOR CONSTRUCTION PERMIT
(PLEASE PRINT OR TYPE)

204-78

W 78-36
S 78-31
E 78-31

The undersigned hereby makes application for the construction, installation, replacement or alteration as herein specified, agreeing to do all such work in strict accordance with the City of Napoleon's Building Code for 1, 2 and 3 Family Buildings.

Owner's Name EIDON HASTEDT Address 731 ERIC ST.

Builder's Name HOWARD MITCHELL Address 1035 HIGHLAND Tel. 592-1217

LOT INFORMATION: (Not required for roofing or siding job.)

Location of Project ¹⁴³² Taylor Drive Lot# 14

Subdivision TAYLOR ADDITION Lot Area 8610 Sq. Ft.

Yard Setback: Front 25' Rear 30' Left Side 7.5'

Right Side 8' Zoning District A

BUILDING INFORMATION:

Single Double _____ Multiple _____ New Construction

Addition _____ Remodel _____ Attached Garage

Detached Garage _____ Accessory Building _____ Replacement _____

Brief Description of Work: _____

Size: Length 58 Width 43 No. of Stories 1

Floor Area: 1st Floor 1430 Sq. Ft. 2nd Floor _____ Sq. Ft.

3rd Floor _____ Sq. Ft. Basement _____ Sq. Ft.

Unfinished Attic Garage

Foundation: Piers Full Basement _____ Part Basement _____

Concrete 8" + 10" Thickness Block _____ Size _____

Walls: Frame Block _____ Brick Other _____

Specific Type of Exterior Siding VINYL

APPLICATION FOR PERMIT SHALL BE ACCOMPANIED BY TWO COMPLETE SETS OF PLANS INCLUDING: ELEVATIONS, FLOOR PLANS, CROSS SECTIONS AND PLOT PLAN. IF ADDITIONS OR REMODELING, SHOW ALL EXISTING STRUCTURE AND THEIR SIZE AND LOCATION. ALL PLANS SHALL BE DRAWN TO SCALE.

ESTIMATED COST OF COMPLETED PROJECT: 5 40,000.

DATE 11-9-78 APPLICANT'S SIGNATURE Howard Mitchell
OWNER-BUILDER-AGENT

B. S. J.

CITY OF NAPOLEON
BUILDING INSPECTION DEPARTMENT
APPLICATION FOR ELECTRICAL PERMIT
(PLEASE PRINT OR TYPE)

\$ 33.00

The undersigned hereby makes application for the installation, replacement, or alteration of electrical equipment as herein specified, agreeing to do all such work in strict accordance with the City of Napoleon's adopted Electrical Code for 1, 2 and 3 Family Buildings.

Owner's Name ELDON HASTEDT Address 731 ERIC ST.

Contractor's Name HOWARD MITCHELL Address 1035 Highland Tel. 572 1217

LOT INFORMATION:

Location of Project Taylor Drive Zoning District _____

BUILDING INFORMATION:

Single Family Double Family _____ Multiple Family _____

New Construction Existing _____ Addition _____

Replacement _____ Remodel _____ Service Change _____

Size: Total Square Foot Per Floor 1443 No. of Stories 1

DESCRIPTION OF WORK

Size of Service 150 AMP. Service Change Only _____ (Yes or No)

Total Number of New Circuits 28 Total Number of New Circuits Excluding Appliance Circuits _____

APPLIANCE CIRCUITS: (indicate quantity)

Electric Range Range Hood Clothes Dryer Dishwasher

Air Conditioner Attic Fan Blower _____ Room Exhaust Fan

Disposal Hot Water Heater Electric Oven _____

Require Temporary Electric Yes (Yes or No)

Note: G.F.I.C. required for all temporary electric with approved ground rod at service.

APPLICATION FOR PERMIT SHALL BE ACCOMPANIED BY TWO COMPLETE SETS OF PLANS INCLUDING: ELECTRICAL LAY-OUT AND RISER DIAGRAM.

Estimated cost of completed project: 2000

DATE 11-9-78 APPLICANT'S SIGNATURE Howard Mitchell

OWNER-CONTRACTOR-AGENT

28
5
33.

A. EG

\$ 12.00

CITY OF NAPOLEON
BUILDING INSPECTION DEPARTMENT
APPLICATION FOR PLUMBING PERMIT
(PLEASE PRINT OR TYPE)

The undersigned hereby makes application for the installation, replacement or alteration of plumbing system or device as herein specified, agreeing to do all such work in strict accordance with the City of Napoleon's adopted Plumbing Code for 1, 2 and 3 Family Buildings.

Owner's Name EIDON HASTOT Address 731 ERIE ST.

Contractor's Name HOWARD MITCHELL Address 1035 HIGHLAND Tel. 592 1217

BUILDING INFORMATION:

Single Family Double Family _____ Multiple Family _____ New Construction
Addition _____ Remodel _____ Replacement _____ No. of Stories 1

DESCRIPTION OF WORK

Drainage Pipe Of: Cast Iron _____ Copper _____ Other ABS

Size of Main Building Drain: 4" Other _____

Size of Main Vent Stack: 3" 4" _____ Other _____

Require Water Tap: Yes (Yes or No) Require Sewer Tap: yes (Yes or No)

Size and Type of Water Tap COPPER 3/4

Size and Type of Sewer Tap 4" Type of Joints _____

No. of Water Closets	<u>2</u>	No. of Sump Pumps	_____
No. of Bathtubs	<u>2</u>	No. of Lavatories	<u>2</u>
No. of Kitchen Sinks	<u>1</u>	No. of Automatic Washers	<u>1</u>
No. of Disposals	<u>1</u>	No. of Hot Water Heaters	<u>1</u>
No. of Dishwashers	<u>1</u>	No. of Shower Receptors	_____
No. of Floor Drains	<u>1</u>	Other (Specify)	_____

Storm Drainage Outlet to: Storm Sewer Other _____

APPLICATION FOR PERMIT SHALL BE ACCOMPANIED BY TWO COMPLETE SETS OF A DRAINAGE ISOMETRIC, WITH ALL PIPES AND TRAPS PROPERLY SIZED. MUST INDICATE TOTAL DRAINAGE FIXTURE UNIT VALUE (dfu).

ESTIMATED COST OF COMPLETED PROJECT: 2,000.00

DATE 11-9-78 APPLICANT'S SIGNATURE Howard Mitchell
OWNER-CONTRACTOR-AGENT

9
3
12

B.59

6.75

HEATING CONTRACT
FOR THE INSTALLATION,
REPLACEMENT OR ALTERATION OF A
HEATING SYSTEM OR SYSTEMS
IN A BUILDING
PLEASE PRINT OR TYPE

The undersigned hereby makes application for the installation, replacement or alteration of a heating system or systems as herein specified, agreeing to do all such work in accordance with the City of Napoleon's adopted Mechanical Code for 1, 2 and 3 Family Buildings.

Owner's Name EIDON HASTEDT Address 731 Erie St

Contractor's Name Howard Mitchell Address 1035 Highland Tel 592-2217

BUILDING INFORMATION:

Single Family Double Family New Construction

Addition Remodel Replacement No. of Stories 1

Heating System - Warm Air Hot Water Steam Electric

Unit Pressure Direct Gas Heating Other

Type - Gravity Forced Radiant

No. of Thermostats 1 Thermostat Zone 1

Hot Water - Ice Pipe Dry Pipe Series Loop

Electric Heat - No. of Elements 1 Power 10

Total Heat Load of Space to be heated 90,000 Btu.

Rated Capacity of Furnace/Boiler 100,000 Btu.

No. of Furnaces 1 No. of Air Bar Pipes 10

No. of Hot Water Radiators 1 Type of Fuel gas

Heating Units located: Wall Space Floor Level Suspended

Roof to be insulated by outside air Slat Other

APPLICATION FOR PERMIT SHALL BE ACCOMPANIED BY TWO COMPLETE SETS OF PLANS INCLUDING: LOCATION OF FEEDS IN UNIT HEADERS AND SIZE AND LOCATION OF FEEDS INTO AND OUT OF AIR OUTLET. ALL PLANS SHALL BE DRAWN TO SCALE.

ESTIMATED COST OF COMPLETED WORK \$3,000.00

DATE 11-9-78 APPLICANT'S SIGNATURE Howard Mitchell
OWNER-CONTRACTOR-AGENT

6.75

DATE 11/6/78

Client Sup. [unclear]

Project - [unclear]

150 AM. [unclear]

REAR OF PROPOSED RES. 20' FROM
Y LINE.

1432 TAYLOR DR. LOT #14

11-8-78

APPLICATION FOR PERMIT TO TAP SEWER

(Print or Type)

Owner ELDON HASTEDT
Address 731 ERIE ST. NAP, O.
Contractor HOWARD MITCHELL
Address 1035 HIGHLAND AVE. Tel. 592-1217

NO. 578-31
BLDG. PERMIT 204-78
PERMIT FEE \$ 60.00
DATE PAID 3-19-79
for office use only

LOCATION OF CONNECTION

Street and No. 1432 TAYLOR DR. Sanitary Storm
Lot No. 14 Subdivision TAYLOR ADD'N. Size of Tap 4" 6"
Size and Type of Sewer 4" ALL WORK MUST BE INSPECTED

I certify that the sewer will be used only as indicated and no other Drainage will be connected.

Date _____ Signature _____ owner-builder-agent
do not write below this line

INSPECTION RECORD

Date Inspected JUNE 22, 1979 Size and Type of Sewer 4" PVC
Location FRONT Depth 5 1/2' @ TOP Type of Test N/A
Inspected and Approved By: Bounce W. Wierwille Date 6/22/79
Inspector Date
Additional Information _____

Send copy to:

SKETCH OF INSTALLATION

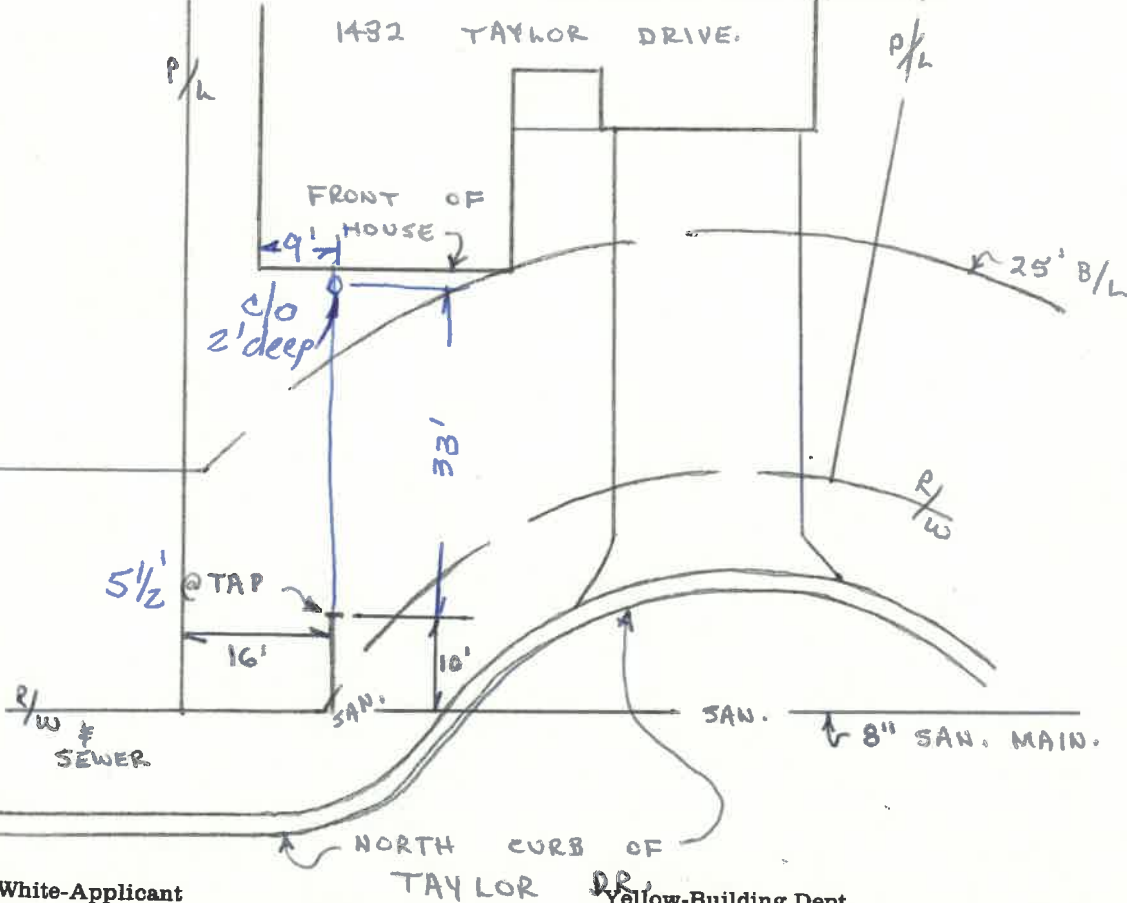

White-Applicant

Yellow-Building Dept.

Pink-Clerk-Treasurer

APPLICATION FOR PERMIT TO TAP SEWER

(Print or Type)

Owner ELDON HASTEDT NO. 578-31
Address 731 ERIE ST. NAP, O. BLDG. PERMIT 204-78
Contractor HOWARD MITCHELL PERMIT FEE \$ 60.00
Address 1035 HIGHLAND AVE. Tel. 592-1217 DATE PAID 3-19-79
for office use only

LOCATION OF CONNECTION

Street and No. 1432 TAYLOR DR. Sanitary Storm
Lot No. 14 Subdivision TAYLOR ADD'N. Size of Tap 6"
Size and Type of Sewer 4" ALL WORK MUST BE INSPECTED

I certify that the sewer will be used only as indicated and no other Drainage will be connected.
Date _____ Signature _____ owner-builder-agent
do not write below this line

INSPECTION RECORD

Date Inspected JUNE 22, 1979 Size and Type of Sewer 4" PVC
Location FRONT Depth 5 1/2' @ TOP Type of Test N/A
Inspected and Approved By: Bruce Whisman Date 6/22/79
Inspector _____ Date _____
Additional Information _____

Send copy to: _____

SKETCH OF INSTALLATION

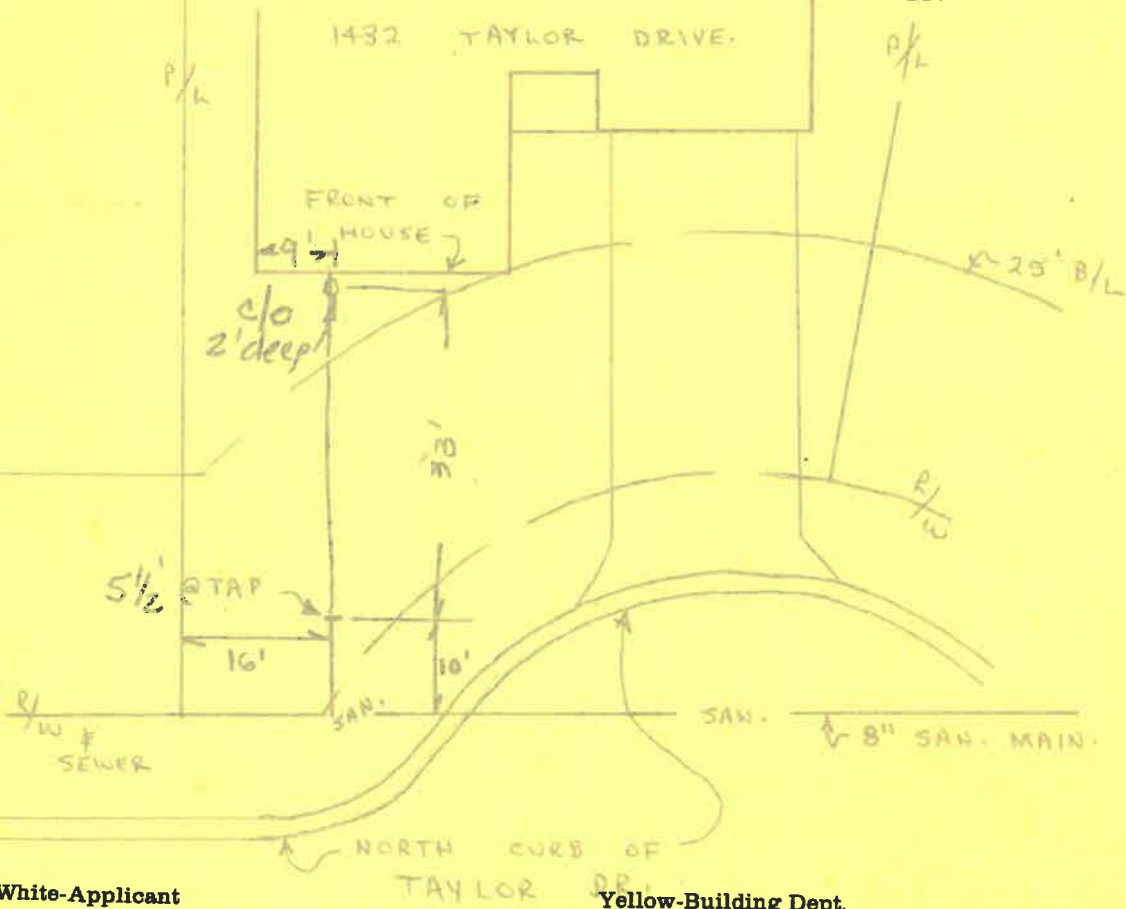

CITY OF NAPOLEON

Engineering Department

ELECTRICAL INSPECTION FIELD REPORT

255 Riverview Avenue Napoleon, Ohio 43545
(Please Print or Type)

Date 1-19-80

Permit No. 209-79

Type of Inspection FINAL

Type of Occupancy RES

Project Name HASTEDT

Address 1432 TAYLOR DR.

City NAP. State O

Approved [checkmark]

Violation

Electrical Contractor MITCHELL

Remarks:

Code Reference

Final - OK 1-19-80 HJ

1) one Recept. Kitchen counter left of sink shows reverse polarity on test det.

Compliance Time

Inspectors Signature [Signature]

Copies To:

White - Applicant Yellow - Engineering Pink - Electrical Inspector

